Révérence

Raffaele Calace
op. 19

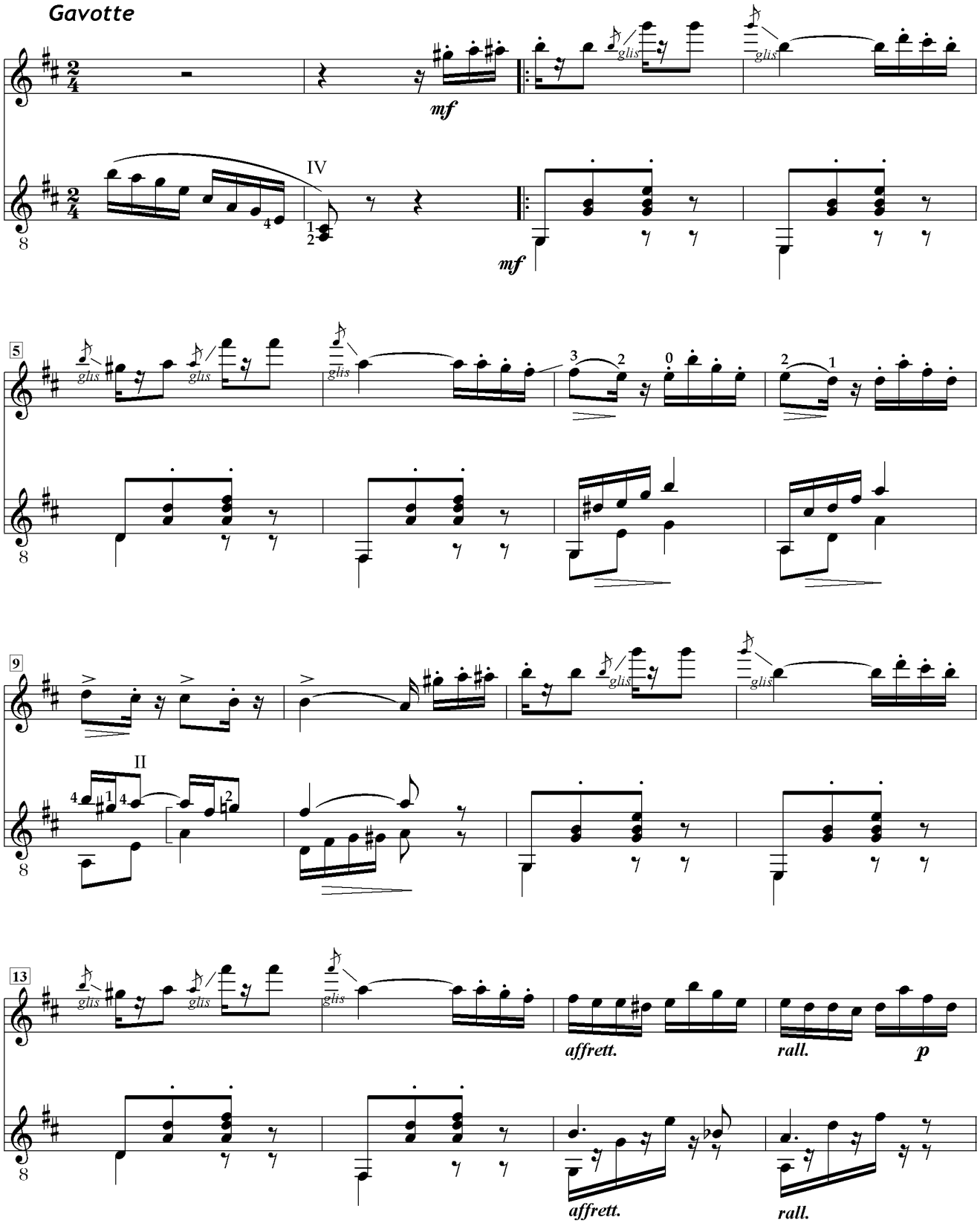

Edition Corvus - Alle Rechte beim Verlag/All rights reserved - copyright 2009